

# IMPERIAL SHORES

VILLAGE OF JEFFERSON  
LIBER 5 OF REEDES PAGE 26

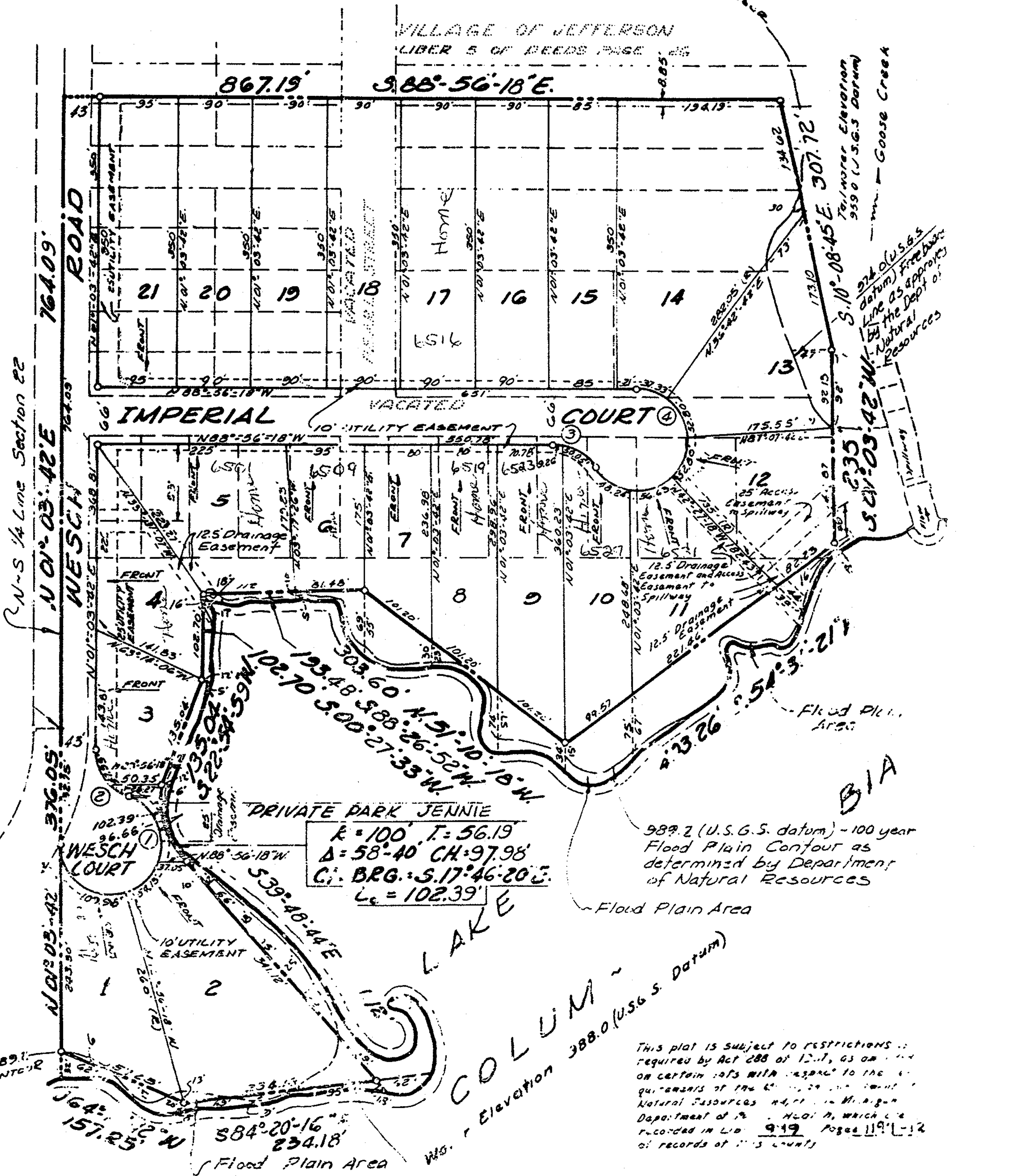

N-S 1/4 Line Section 22  
N 01° 03' 42" E 764.09'  
WESCH ROAD

2740' CONTOUR  
Tailwater Elevation 999.0 (U.S.G.S. Datum)  
Goose Creek  
974.0 (U.S.G.S. datum) Line as approved by the Dept. of Natural Resources

PRIVATE PARK JENNIE  
R = 100' T = 56.19'  
Δ = 58° 40' CH = 97.98'  
C. BRG. = S. 17° 46' 20" E.  
Lc = 102.39'

989.2 (U.S.G.S. datum) - 100 year Flood Plain Contour as determined by Department of Natural Resources

LAKU COLUMBIA  
Elevation 388.0 (U.S.G.S. Datum)

This plat is subject to restrictions as required by Act 288 of 12-7, as amended on certain lots with respect to the requirements of the Michigan Department of Natural Resources, which are recorded in Lib. 919 Page 119-12 of records of this county

989.2 CONTOUR  
N 01° 03' 42" E 764.09'  
WESCH ROAD  
157.25' N  
S 84° 20' 16" E 234.18'  
Flood Plain Area